VISIT…

LANZAROTE Caliente.COM

THE LOVE I FOUND IN YOU

Words and Music by JIM BRICKMAN,
TOM DOUGLAS, BRAD WARREN
and BRETT WARREN

Slowly, expressively

F Bb/D C/E F

p

Bb Bbm F F/E Am

rit. a tempo

Dm Gm7 3 fr

You are the air I need to breathe,
And you are my shel - ter from the storm.

C/E F C/E

the riv - er of life in - side of me.
You are the road that leads me home.

Copyright © 2000 by Multisongs, Inc., Brickman Arrangement and Sony/ATV Songs LLC
All Rights for Brickman Arrangement Administered by Multisongs, Inc.
All Rights for Sony/ATV Songs LLC Administered by Sony/ATV Music Publishing, 8 Music Square West, Nashville, TN 37203
International Copyright Secured All Rights Reserved

Dm Gm9 3fr

You are the half that made me whole.
Ba - by, with you here, face to face,

C/E Gm7♭5/D♭ 3fr

You are the an - chor of my soul.
oh, I know I found my place,

F/C B♭ C5 3fr F F/A

And / 'cause you are

B♭ C Dm

strong when I am weak. You are the words

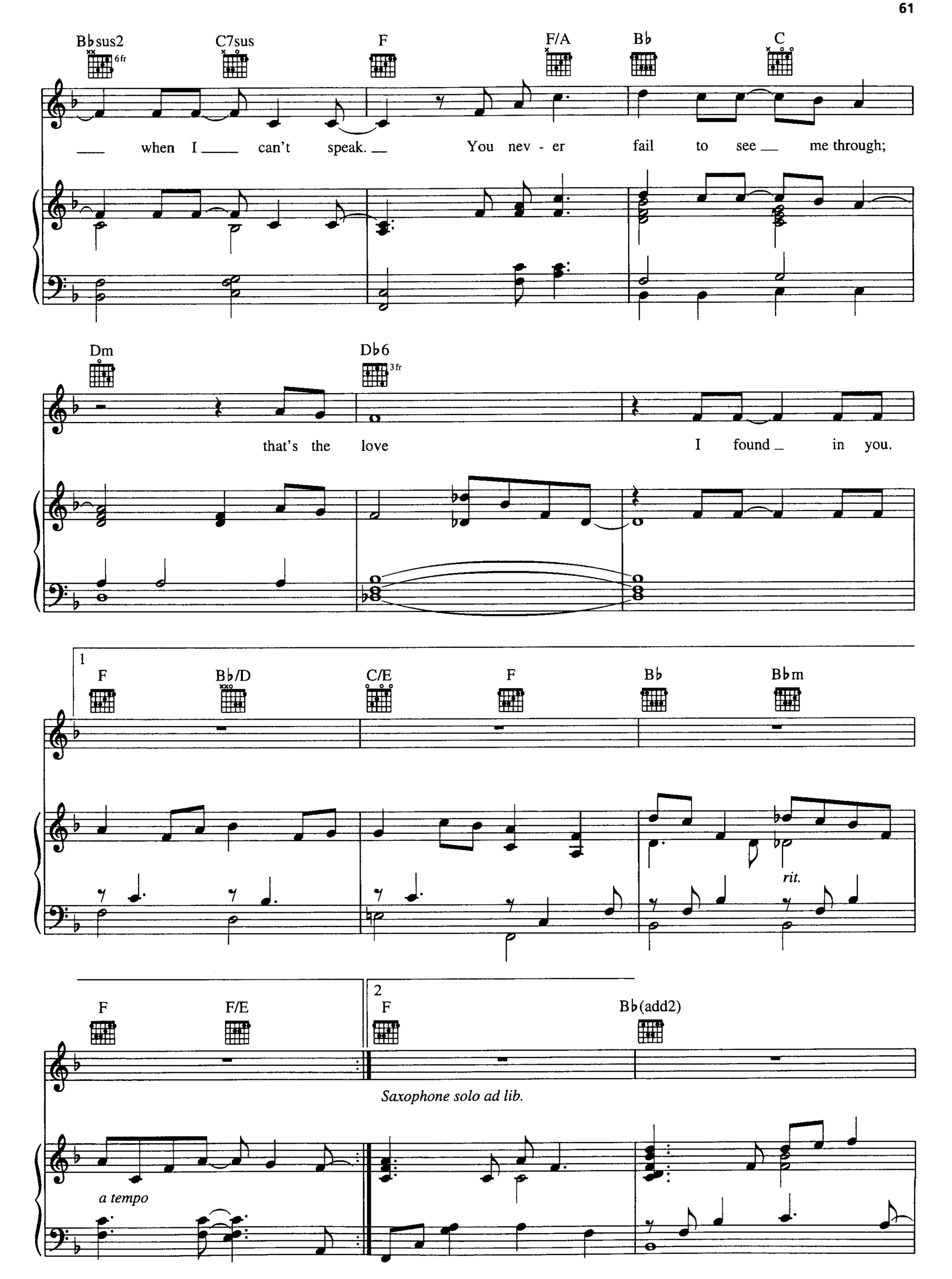
B♭sus2
6fr
C7sus
F
F/A
B♭
C
when I can't speak.
You nev - er fail to see me through;
Dm
D♭6
3fr
that's the love
I found in you.
1
F
B♭/D
C/E
F
B♭
B♭m
rit.
F
F/E
2
F
B♭(add2)
Saxophone solo ad lib.
a tempo

Fsus2 Gm7 3 fr C/E F

Dm Am C

Bb

And once in ev - 'ry life you

F/A Gm7 3 fr

find the one that's right and when you say for - ev -

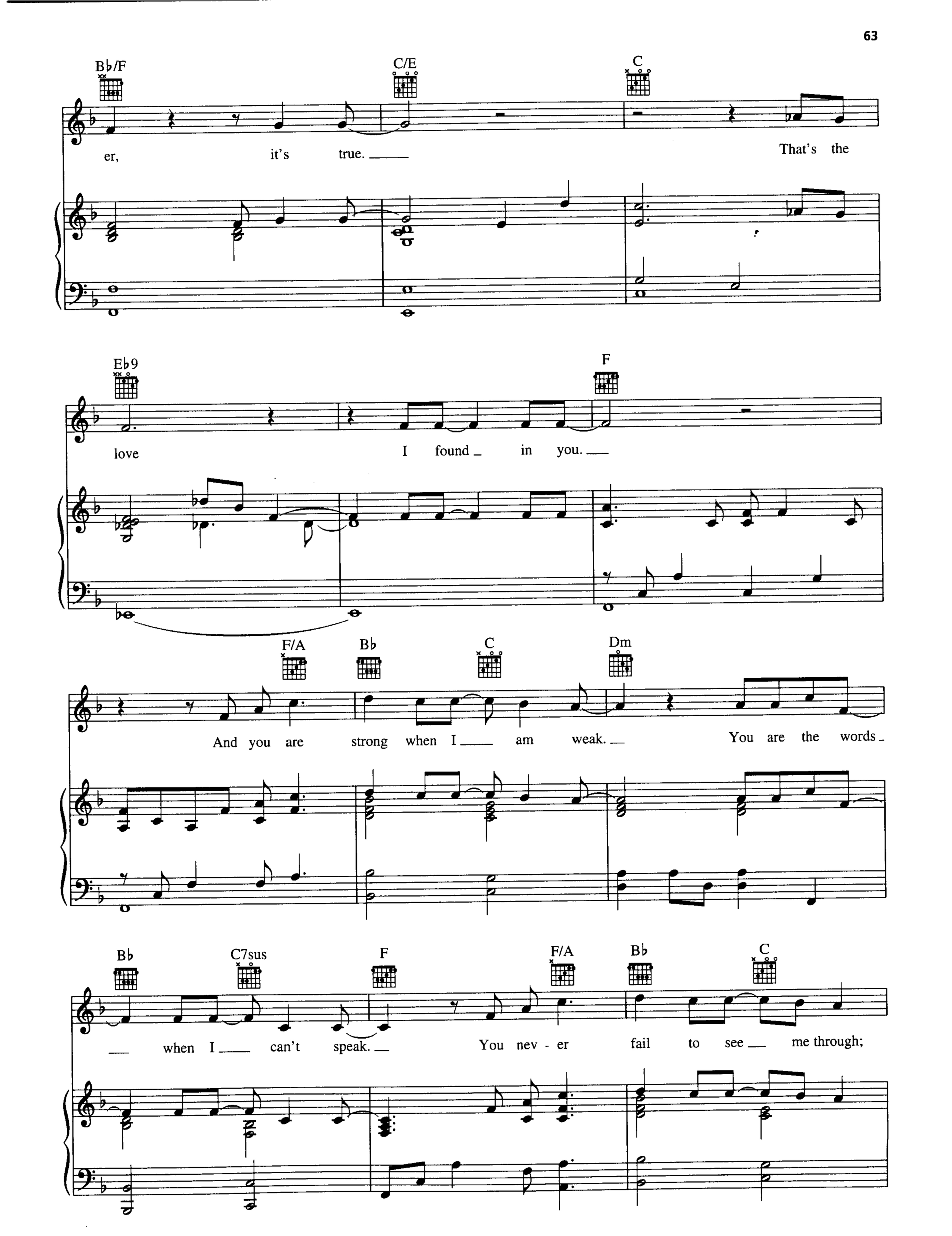
B♭/F
C/E
C
er, it's true.
That's the
E♭9
F
love I found in you.
F/A
B♭
C
Dm
And you are strong when I am weak.
You are the words
B♭
C7sus
F
F/A
B♭
C
when I can't speak.
You nev - er fail to see me through;

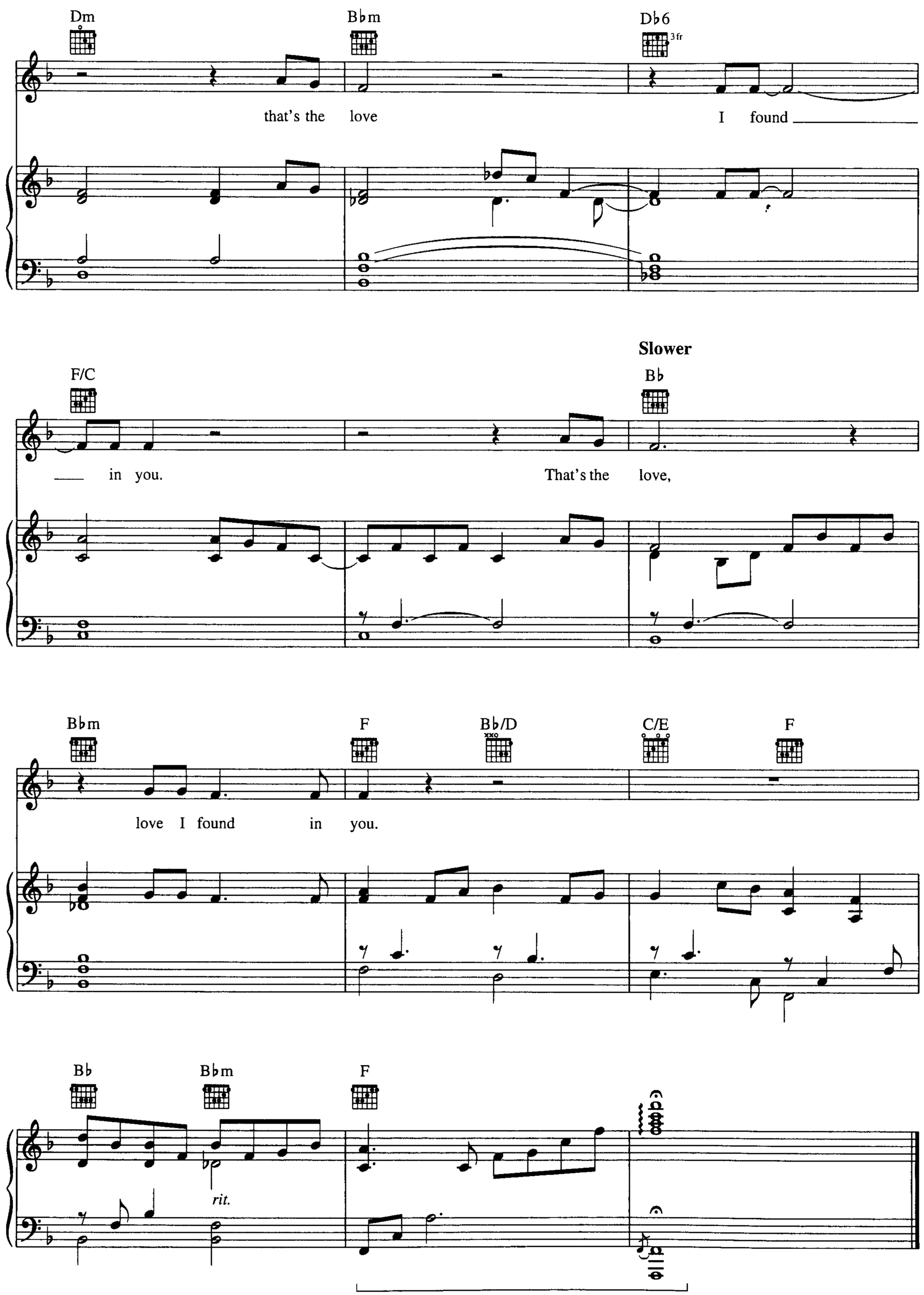
Dm
B♭m
D♭6
3 fr
that's the love
I found
F/C
Slower
B♭
in you.
That's the love,
B♭m
F
B♭/D
C/E
F
love I found in you.
B♭
B♭m
F
rit.